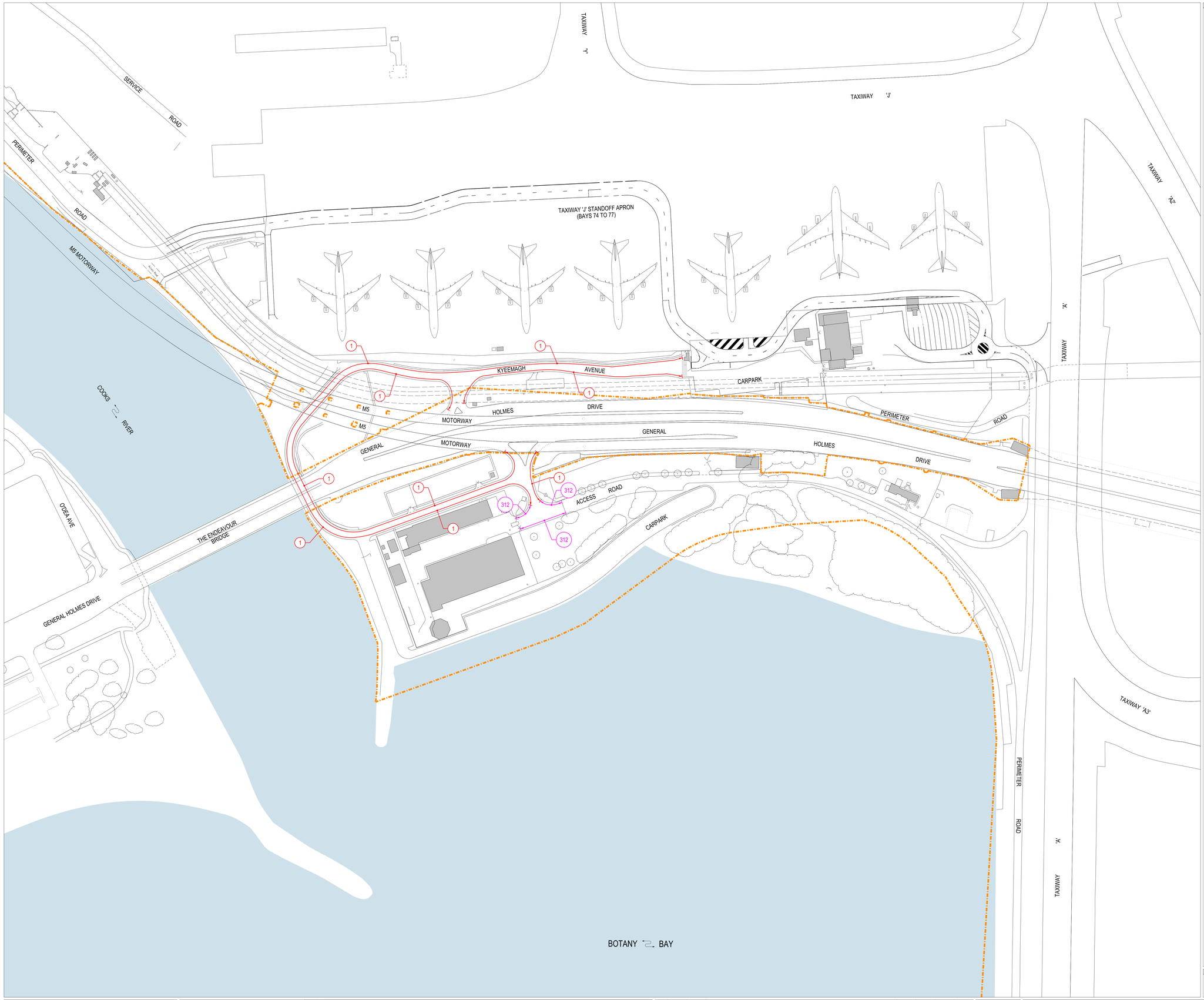

LEGEND

		NO STOPPING
1	-	NO STOPPING
2	-	NO STOPPING (AIR CREW AND STAFF EXCEPTED)
3	-	NO STOPPING (QANTAS AIR CREW BUSES EXCEPTED)
4	-	NO STOPPING (AIR CREW BUSES EXCEPTED LIMIT 15 MINUTES)
5	-	NO STOPPING (APS EXCEPTED)
6	-	NO STOPPING (AUTHORISED AFP VEHICLES EXCEPTED)
7	-	NO STOPPING (AUTHORISED SACL VISITOR PARKING EXCEPTED COLLECT PASS FROM SACL RECEPTION PASS MUST BE DISPLAYED)
8	-	NO STOPPING (AUTHORISED QUEUING FOR AIRSIDE ACCESS VIA GATE 27 EXCEPTED)
9	-	NO STOPPING (AUTHORISED SACL OPERATIONS AND EMERGENCY VEHICLES EXCEPTED)
10	-	NO STOPPING (BAGGAGE SERVICES VEHICLES EXCEPTED)
11	-	NO STOPPING (COURIER VEHICLES EXCEPTED LIMIT 30 MINUTES)
12	-	NO STOPPING (DELIVERY VEHICLES EXCEPTED LIMIT 30 MINUTES)
13	-	NO STOPPING (DELIVERY VEHICLES EXCEPTED 2AM-11AM LIMIT 30 MINUTES TICKETED HIRE CARS HC PLATES EXCEPTED 11AM-2AM LIMIT 20MINS)
14	-	NO STOPPING (DESIGNATED BUSES AND COACHES EXCEPTED 2 HOUR LIMIT MAXIMUM PENALTY $132.00)
15	-	NO STOPPING (DESIGNATED DELIVERY AND SERVICE VEHICLES EXCEPTED LIMIT 30 MINUTES)
16	-	NO STOPPING (DESIGNATED HIRE CARS (HC PLATES) EXCEPTED) LIMIT 1 HOUR)
17	-	NO STOPPING (DESIGNATED LIMOUSINE (HC PLATES) EXCEPTED LIMIT 1 HOUR)
18	-	NO STOPPING (DHL PERMIT HOLDERS EXCEPTED)
19	-	NO STOPPING (DISABLE TAXIS EXCEPTED DRIVER TO REMAIN WITH VEHICLE)
20	-	NO STOPPING (GOODS AND SERVICES VEHICLES EXCEPTED (2 TONNE LIMIT) LIMIT 30 MINUTES)
21	-	NO STOPPING (GOODS DELIVERY VEHICLES EXCEPTED LIMIT 15 MINUTES)
22	-	NO STOPPING (GOODS DELIVERY VEHICLES EXCEPTED LIMIT 30 MINUTES)
23	-	NO STOPPING (IN ENTRY OR EXIT AISLE LIMIT 30 MINUTES)
24	-	NO STOPPING (BLU EMU EXPRESS BUS EXCEPTED)
25	-	NO STOPPING (MAXIMUM PENALTY $660)
26	-	NO STOPPING (MENZIES AUTHORISED VEHICLES EXCEPTED)
27	-	NO STOPPING (NSW POLICE EXCEPTED)
28	-	NO STOPPING (NRMA MEMBER PICK UP POINT)
29	-	NO STOPPING (P BUSES EXCEPTED)
30	-	NO STOPPING (PASSENGERS MUST BE AT KERB FOR IMMEDIATE PICK UP)
31	-	NO STOPPING (POLICE AMBULANCE FIRE EXCEPTED)
32	-	NO STOPPING (POLICE AND APS VEHICLES EXCEPTED - LIMITED 3 HOURS)
33	-	NO STOPPING (PRE-BOOKED TAXIS EXCEPTED LIMIT 5 MINUTES)
34	-	NO STOPPING (PRE-BOOKED TAXIS EXCEPTED LIMIT 10 MINUTES)
35	-	NO STOPPING (QANTAS AIR CREW BUSES EXCEPTED)
36	-	NO STOPPING (QANTAS STAFF BUSES EXCEPTED)
37	-	NO STOPPING (SACL AND CITY OF BOTANY BAY VEHICLES EXCEPTED)
38	-	NO STOPPING (SACL AUTHORISED CAR CARRIERS EXCEPTED)
39	-	NO STOPPING (SACL AUTHORISED VEHICLES EXCEPTED)
40	-	NO STOPPING (STA BUSES EXCEPTED LIMIT 20 MINUTES)
41	-	NO STOPPING (STA EXCEPTED)
42	-	NO STOPPING (T BUS AND P BUS EXCEPTED)
43	-	NO STOPPING (T BUSES EXCEPTED)
44	-	NO STOPPING (T2 FUNCTION CENTRE - PERMIT HOLDERS EXCEPTED)
45	-	NO STOPPING (T2 PRE BOOKED TAXIS EXCEPTED OVERFLOW PARKING EXCEPTED LIMIT 5 MINUTES)
46	-	NO STOPPING (T2 TAXIS EXCEPTED DRIVER MUST REMAIN WITH VEHICLE)
47	-	NO STOPPING (TAXI EXCEPTED)
48	-	NO STOPPING (TAXIS EXCEPTED DRIVER TO REMAIN WITH VEHICLE)
49	-	NO STOPPING (COACHES MINIMUM 30 SEATS EXCEPTED)
50	-	NO STOPPING (TELSTRA VEHICLES EXCEPTED)
51	-	NO STOPPING (SHUTTLE BUSES15-29 SEATS EXCEPTED)
52	-	NO STOPPING (TICKETED BUSES MINIMUM 15 SEATS AND AIR CREW BUSES EXCEPTED LIMIT 30 MINUTES)
53	-	NO STOPPING (TICKETED COACHES MINIMUM 15 SEATS EXCEPTED LIMIT 40 MINUTES)
54	-	NO STOPPING (TICKETED COACHES MINIMUM 30 SEATS EXCEPTED LIMIT 30 MINUTES)
55	-	NO STOPPING (HIRE CARS (HC PLATES) EXCEPTED)
56	-	NO STOPPING (TICKETED HIRE CARS (HC PLATES) EXCEPTED LIMIT 75 MINUTES)
57	-	NO STOPPING (TICKETED HIRE CARS (HC PLATES) EXCEPTED LIMIT 15 MINUTES)
58	-	NO STOPPING (HIRE CARS (HC PLATES) EXCEPTED NO UNATTENDED VEHICLES)
59	-	NO STOPPING (TICKETED MINI BUSES MAXIMUM 14 SEATS EXCEPTED LIMIT 20 MINUTES)
60	-	NO STOPPING (MINI BUSES MAXIMUM 14 SEATS EXCEPTED)
61	-	NO STOPPING (TICKETED PRE-BOOKED TAXIS EXCEPTED LIMIT 20 MINUTES)
62	-	NO STOPPING (VEHICLE SETTING DOWN PASSENGERS EXCEPTED DRIVER MUST REMAIN WITH VEHICLE)
63	-	NO STOPPING (VEHICLE SETTING DOWN PASSENGERS EXCEPTED DRIVER MUST REMAIN WITH VEHICLE FINES APPLY)
64	-	NO STOPPING (ALAEA EXCEPTED)
65	-	NO STOPPING (PICKING UP PASSENGERS EXCEPTED DRIVER MUST REMAIN WITH VEHICLE)
66	-	NO STOPPING (POLICE , APS & T2 FUNCTION CENTRE PERMIT HOLDERS EXCEPTED)
67	-	NO STOPPING (VALET VEHICLES EXCEPTED)
68	-	NO STOPPING (AFP VEHICLES EXCEPTED)
69	-	NO STOPPING (AUTHORISED TOW TRUCK EXCEPTED)
70	-	NO STOPPING (TAXIS, LIMOUSINES, BUS & HOTEL CUSTOMER PICK UP & DROP OFF EXCEPTED)
71	-	NO STOPPING (CARBRIDGE VEHICLES EXCEPTED)
72	-	NO STOPPING (RED'2GO VEHICLES EXCEPTED)
73	-	NO STOPPING (RED'2GO SHUTTLES AND HIRE CAR EXCEPTED)
74	-	NO STOPPING (EMERGENCY VEHICLES EXCEPTED)
75	-	NO STOPPING (VEHICLES SETTING DOWN AND PICKING UP PASSENGERS EXCEPTED MAXIMUM 2 MINUTES DRIVER MUST REMAIN WITH VEHICLE (FINES APPLY))
76	-	NO STOPPING (SACL AUTHORISED VEHICLES ONLY)
77	-	NO STOPPING (TICKETED BUSSES EXCEPTED MAXIMUM 29 SEATS LIMIT 20 MINS)
78	-	NO STOPPING (DESIGNATED LIMOUSINE (HC PLATES) BUS AND COACHES EXCEPTED LIMIT 2 MINUTES)
79	-	NO STOPPING (AIR CREW BUSES EXCEPTED DRIVER MUST REMAIN WITH VEHICLE LIMIT 30 MINUTES)
80	-	NO STOPPING (TBUS AND BLU EMU EXPRESS EXCEPTED)
81	-	NO STOPPING (AUTHORISED QUEUING FOR AIRSIDE ACCESS VIA GATE 27 EXCEPTED DRIVER MUST REMAIN WITH VEHICLE NO UNATTACHED TRAILERS)
82	-	NO STOPPING (SACL AUTHORISED VEHICLES AND CAR CARRIERS EXCEPTED)
83	-	NO STOPPING (GOODS DELIVERY VEHICLES EXCEPTED LIMIT 15 MINUTES)
84	-	NO STOPPING (PERMIT M AREA VEHICLES EXCEPTED)
85	-	NO STOPPING (STRETCH LIMOUSINE AND TRAILERS EXCEPTED)
86	-	NO STOPPING (PRE BOOKED TAXIS EXCEPTED PARK REAR TO KERB)
87	-	NO STOPPING (COACHES EXCEPTED)
		NO PARKING
101	-	NO PARKING
102	-	NO PARKING (ANY TIME)
103	-	NO PARKING (DRIVER MUST REMAIN WITH VEHICLE - 2 MINUTE PARKING PERMITTED)
104	-	NO PARKING (QANTAS AUTHORISED VEHICLES ONLY)
105	-	NO PARKING (CAR CARRIES EXCEPTED)
106	-	NO PARKING (NO PARKING IN THIS AREA)
108	-	NO PARKING (TAXIS EXCEPTED)
109	-	NO PARKING (SACL OPERATIONS VEHICLES EXCEPTED)
110	-	NO PARKING (AUTHORISED VEHICLES EXCEPTED)
111	-	NO PARKING (NO PARKING IN THIS AREA)
		PERMIT ZONE
201	-	PERMIT ZONE (AREA A)
202	-	PERMIT ZONE (AREA B)
203	-	PERMIT ZONE (AREA O PERMITS ONLY PARK IN BAYS AS MARKED)
204	-	PERMIT ZONE (AREA D PERMITS ONLY PARK IN BAYS AS MARKED)
205	-	PERMIT ZONE (AREA P)
206	-	PERMIT ZONE (AREA R)
207	-	PERMIT ZONE (AREA S PERMITS ONLY PARK IN BAYS AS MARKED)
208	-	PERMIT ZONE (AREA T)
209	-	PERMIT ZONE (AREA W)
210	-	PERMIT ZONE (AUTHORISED VEHICLES ONLY PERMITTED RESTRICTED PARKING AREA)
211	-	PERMIT ZONE (AUTHORISED RENTAL CARS ONLY PERMITTED AVIS, HERTZ, THRIFTY, BUDGET, RED SPOT, EUROPCAR MAXIMUM PENALTY $330)
212	-	PERMIT ZONE (COM CARS ONLY PERMITTED)
213	-	PERMIT ZONE (CUSTOMS CLIENTS ONLY PERMITTED LIMIT 1HOUR AND 15 MINUTES)
214	-	PERMIT ZONE (G4)
215	-	PERMIT ZONE (MOTOR CYCLES PROHIBITED MAXIMUM PENALTY $330)
216	-	PERMIT ZONE (AREA Q PERMITS ONLY PARK IN BAYS AS MARKED)
217	-	PERMIT ZONE (AREA J PERMITS ONLY PARK IN BAYS AS MARKED)
218	-	PERMIT ZONE (AUTHORISED VEHICLES ONLY PERMITTED (MAXIMUM PENALTY $330))
219	-	PERMIT ZONE (AREA M PERMITS ONLY PARK IN BAYS AS MARKED)
220	-	PERMIT ZONE (AUTHORISED BLUE SKY HELICOPTER STAFF & CLIENTS PERMITTED (MAXIMUM PENALTY $330))
221	-	PERMIT ZONE (MXU PARKING ONLY)
222	-	PERMIT ZONE (MARITIME PARKING ONLY)
		RESTRICTED PARKING AREA
301	-	RESTRICTED PARKING AREA (AUTHORISED HERTZ AND EUROPCAR RENTAL CARS ONLY PERMITTED FINES AND TOW PROVISIONS APPLY)
302	-	RESTRICTED PARKING AREA (AUTHORISED RENTAL CARS ONLY PERMITTED FINES AND TOW PROVISIONS APPLY)
303	-	RESTRICTED PARKING AREA (AVIS, BUDGET & RED SPOT FINES AND TOW PROVISIONS APPLY)
304	-	RESTRICTED PARKING AREA (COACH AND SHUTTLE BUSES ONLY FINES AND TOW PROVISIONS APPLY)
305	-	RESTRICTED PARKING AREA (LIMOUSINE AND PERMIT HOLDERS ONLY FINES AND TOW PROVISIONS APPLY)
306	-	RESTRICTED PARKING AREA (NO PARKING BEYOND THIS POINT UNLESS PERMITTED BY SIGNS)
307	-	RESTRICTED PARKING AREA (TAXI EXCEPTED (FINES AND TOW AWAY PROVISIONS APPLY))
308	-	RESTRICTED PARKING AREA (TOW AWAY ZONE)
309	-	RESTRICTED PARKING AREA (PICKING UP OF PASSENGERS IS NOT PERMITTED ON UPPER LEVEL ROAD)
310	-	RESTRICTED PARKING AREA (AUTHORISED HERTZ RENTAL CARS PERMITTED FINES AND TOW PROVISIONS APPLY)
311	-	RESTRICTED PARKING AREA (PERMIT ZONE AREA R PERMITS ONLY FINES AND TOW AWAY PROVISIONS APPLY)
312	-	RESTRICTED PARKING AREA (AUTHORISED VEHICLES ONLY FINES AND TOW AWAY PROVISIONS APPLY)
313	-	RESTRICTED PARKING AREA (PERMIT ZONE AUTHORISED VEHICLES ONLY VEHICLES MUST DISPLAY A CASA PERMIT FINES AND TOW AWAY PROVISIONS APPLY)
		OTHER
401	-	AUTHORISED LIMOUSINES ONLY (QANTAS)
402	-	BUS ZONE (5 MINUTES DROP OFF ONLY)
403	-	CREW PICK - UP ONLY (DRIVER MUST REMAIN WITH VEHICLE)
404	-	DISABLE PARKING ONLY (DRIVER TO REMAIN WITH VEHICLE)
405	-	DOMESTIC TERMINAL PICKUP ZONES (PASSENGER MUST BE AT KERB FOR IMMEDIATE PICK UP NO EXCEPTIONS)
406	-	EMERGENCY VEHICLE MEETING POINT ARRIVALS LEVEL (POLICE AMBULANCE FIRE BRIGADE)
407	-	END RESTRICTED PARKING AREA
408	-	LOADING ZONE (NEWSLINK ONLY)
409	-	NO ENTRY (TAXIS EMERGENCY AND SACL AUTHORISED VEHICLES EXCEPTED)
410	-	NO STANDING
411	-	NO STANDING OR PARKING (AUTHORISED VEHICLES ECXCEPTED)
412	-	PASSENGER SET DOWN AREA ONLY (NO UN-ATTENDED VEHICLES NO DELIVERIES NO PASSENGERS PICK-UPS)
413	-	RESTRICTED ACCESS (NO PUBLIC PARKING FREQUENT PATROLS FINES APPLY)
414	-	QANTAS RESERVED PARKING ONLY
415	-	TOW AWAY ZONE
417	-	NO STANDING (TAXI EXCEPTED)
418	-	TAXI ZONE
419	-	DISABLED PARKING (CUSTOMS CLIENTS ONLY)
420	-	DISABLED PARKING ONLY (LIMIT 5 MINUTES)
421	-	PARK IN MARKED BAYS ONLY (TOW AWAY ZONE)
422	-	PICK UP AREA (15 MINUTES FREE)
423	-	NO ENTRY (PRE-BOOKED TAXIS EXCEPTED)
424	-	PICK UP AREA (10 MINUTES FREE)
425	-	DISABLED TAXI AREA (DRIVER TO REMAIN WITH VEHICLE)
426	-	NO ENTRY (AUTHORISED STAFF ONLY)
427	-	PARKING (MOTORCYCLE PARKING ONLY)
428	-	DISABLED PARKING AREA (ONLY)
429	-	1/4 HOUR PARKING AREA (DIBP CLIENTS ONLY)
430	-	DISABLED PARKING AREA (DIBP CLIENTS ONLY)

SCALE BAR

20 10 0 10 20 30 40 50

SCALE 1:1000 (METRES)

STATUS

INFORMATION

THIS DOCUMENT IS THE PROPERTY OF THE SYDNEY AIRPORT CORPORATION LTD. AND COPYRIGHT AND INFORMATION CONTAINED IN IT VESTS IN THE SYDNEY AIRPORT CORPORATION LTD. THE INFORMATION IS CONFIDENTIAL AND IS PROVIDED FOR THE USE OF THE PARTY TO WHOM THIS DOCUMENT HAS BEEN ISSUED BY THE CORPORATION FOR A SPECIFIC PURPOSE. NO PART OF THE INFORMATION MAY BE USED FOR ANY OTHER PURPOSE OR TRANSMITTED TO ANY THIRD PARTY WITHOUT THE PRIOR WRITTEN AUTHORISATION OF THE CORPORATION.

DOCUMENT CONTROL STATUS

CRAIG NORTON		8/7/16	08
GM, (PARKING AND GROUND TRANSPORT)	SIGNATURE	DATE	APPD ISSUE

UNLESS SIGNED BY THE GENERAL MANAGER PARKING AND GROUND TRANSPORT, THIS DRAWING IS AN UNCONTROLLED DOCUMENT
ACTUAL SUBSTA MUST BE VERIFIED AGAINST A CONTROLLED COPY BEFORE USE.
CONTROLLED DOCUMENTS, PRODUCED IN FULL & AT ORIGINAL SCALE ARE THE ONLY DRAWINGS CHECKED, APPROVED AND AUTHORISED BY THE PARKING AND GROUND TRANSPORT DEPARTMENT.

LEGEND

- SYDNEY AIRPORT PROPERTY BOUNDARY
- ELEVATED ROADS
- 1 EXTENTS / IDENTIFIER - NO STOPPING
- 101 EXTENTS / IDENTIFIER - NO PARKING
- 204 EXTENTS / IDENTIFIER - PERMIT ZONE
- 305 EXTENTS / IDENTIFIER - RESTRICTED PARKING
- 401 EXTENTS / IDENTIFIER - OTHER

NO PARKING PERMITED ON SYDNEY AIRPORT LAND EXCEPT WHERE INDICATED BY SIGNAGE

REV	DATE	JOB NO.	REVISION DETAILS	DRAWN	CHKD.	EXAMD.	APPD.
01	08/07/2016	c26416	ISSUED FOR INFORMATION	GWJ	GWS	NN	GWS

NORTH

N

TITLE

SYDNEY (KS) AIRPORT
LANDSIDE VEHICLE PARKING RESTRICTIONS
AIRPORTS (CONTROL OF ON-AIRPORT ACTIVITIES) REGULATIONS PARKING RESTRICTION PLAN
SOUTHWEST SECTOR

Sydney Airport

DRAWN	SCALE
GWJ	1:1000
DATE	SIZE
28/06/16	A0
DRAWING No.	SHEET	REV
FSS 7204	011	01

pw:\\SYDWINCADD3.syd.aero.int:CADD_MASTER\Documents\ADS Master Plot products\Airport and Environs\PARKING RESTRICTION (Landside)\FSS_7204_011.dgn DATE: 8/07/2016 USER: gjones